Name- Ayush Sanjay Deore

PRN- 2124UCEM1091

Assignment No.07

1. Introduction –

This assignment aims to create a simple and easy-to-use video player program. The program will feature play, pause, forward, rewind and stop buttons, allowing users to manage their files effortlessly. Users can select and play their favorite video from their device with ease.

2. Tools and Technologies used -

Tools and Technologies used in this Project are Android Studio, SDK compiler.

Mobile Emulator used - Medium phone API 35.

Language used – Java

3. Procedure and steps –

The following steps were followed to complete the given task.

Step 1: Create a New Project:

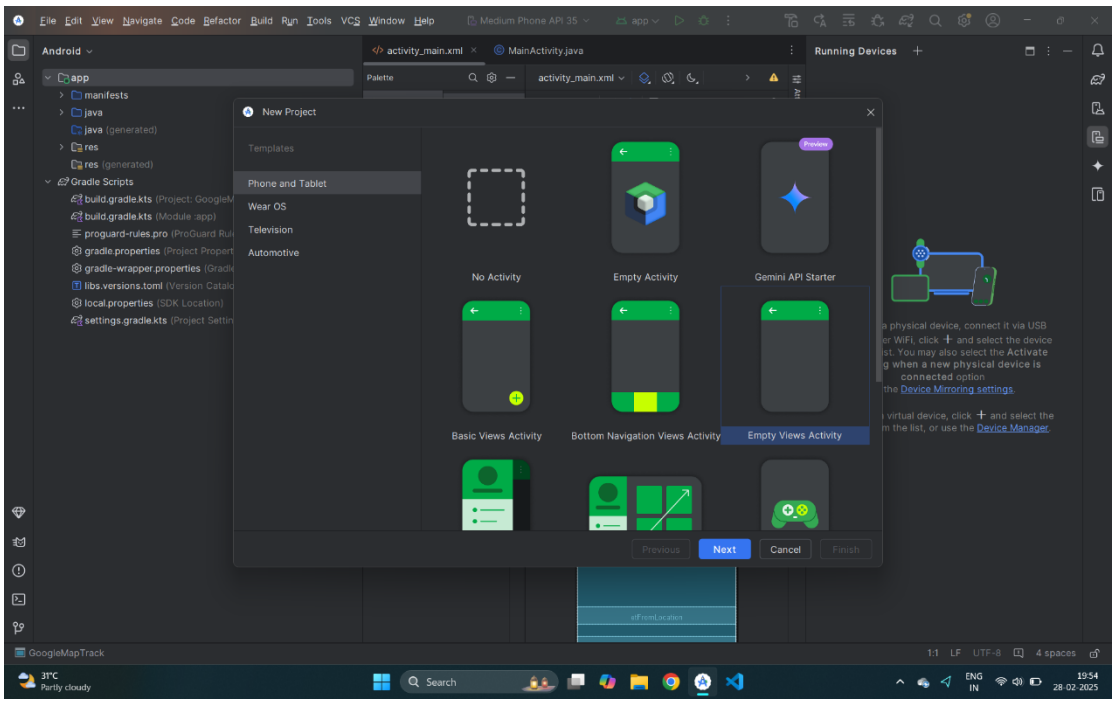

Step 2: Naming and selecting language:

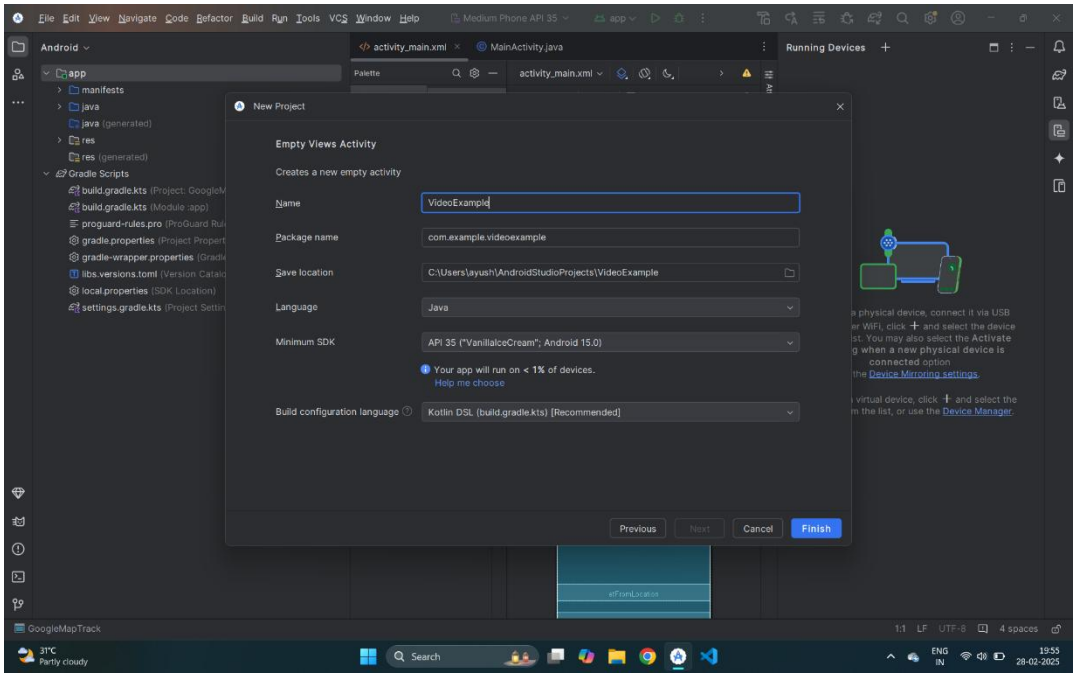

Step 3: Designing the UI :

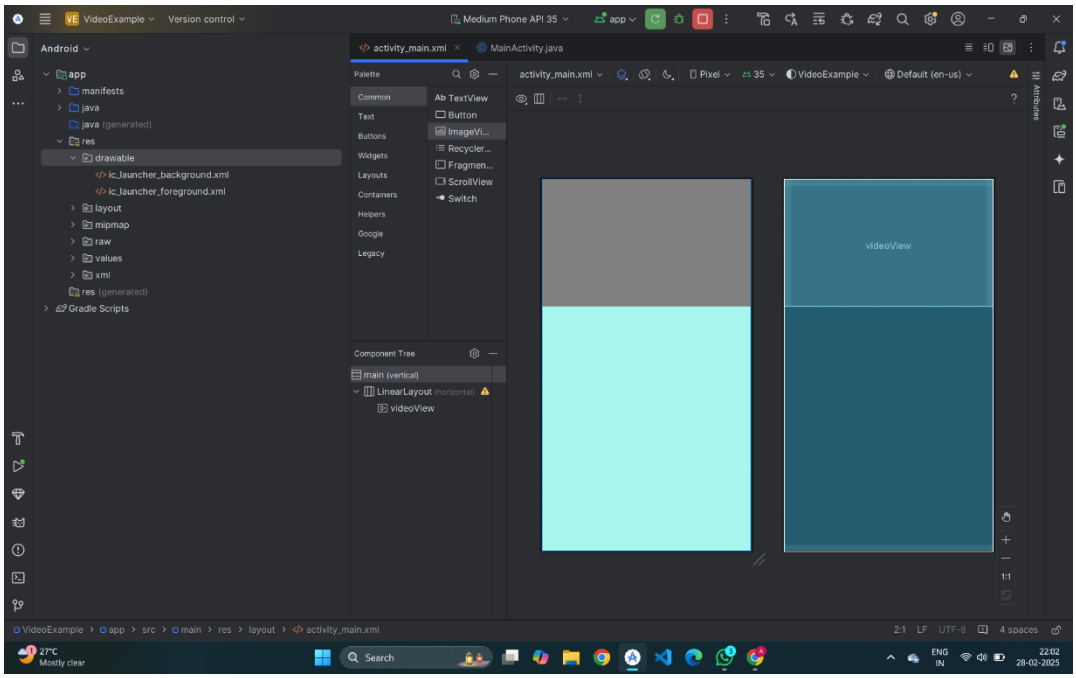

Step 4: Writing the Code of xml:

```
<?xml version="1.0" encoding="utf-8"?>
<LinearLayout xmlns:android="http://schemas.android.com/apk/res/android"
    xmlns:app="http://schemas.android.com/apk/res-auto"
    xmlns:tools="http://schemas.android.com/tools"
    android:id="@+id/main"
```

```
        android:layout_width="match_parent"
        android:layout_height="match_parent"
        android:background="#A8F6EB"
        android:orientation="vertical"
        tools:context=".MainActivity">

        <LinearLayout
            android:layout_width="match_parent"
            android:layout_height="wrap_content">

            <VideoView
                android:id="@+id/videoView"
                android:layout_width="match_parent"
                android:layout_height="250dp" />

        </LinearLayout>

    </LinearLayout>
```

Step 5: Writing code of mainactivity.kt:

```
package com.example.videoexample;

import android.net.Uri;
import android.os.Bundle;
import android.widget.MediaController;
import android.widget.VideoView;

import androidx.activity.EdgeToEdge;
import androidx.appcompat.app.AppCompatActivity;
import androidx.core.graphics.Insets;
import androidx.core.view.ViewCompat;
import androidx.core.view.WindowInsetsCompat;

public class MainActivity extends AppCompatActivity {

    @Override
    protected void onCreate(Bundle savedInstanceState) {
        super.onCreate(savedInstanceState);
        EdgeToEdge.enable(this);
        setContentView(R.layout.activity_main);
        ViewCompat.setOnApplyWindowInsetsListener(findViewById(R.id.main), (v, insets) -> {
            Insets systemBars = insets.getInsets(WindowInsetsCompat.Type.systemBars());
            v.setPadding(systemBars.left, systemBars.top, systemBars.right, systemBars.bottom);
            return insets;
        });
        VideoView VideoView = findViewById(R.id.videoView);
```

```
        String vPath = "android.resource://"+getPackageName()+"/raw/sample";

        Uri videoURI = Uri.parse(vPath);


        //VideoView.setVideoPath(vPath);
        VideoView.setVideoURI(videoURI);
        VideoView.start();

        MediaController mediaController = new MediaController(this);
        VideoView.setMediaController(mediaController);
        mediaController.setAnchorView(VideoView);

    }
}
```

Step 6: Running the application on Emulator

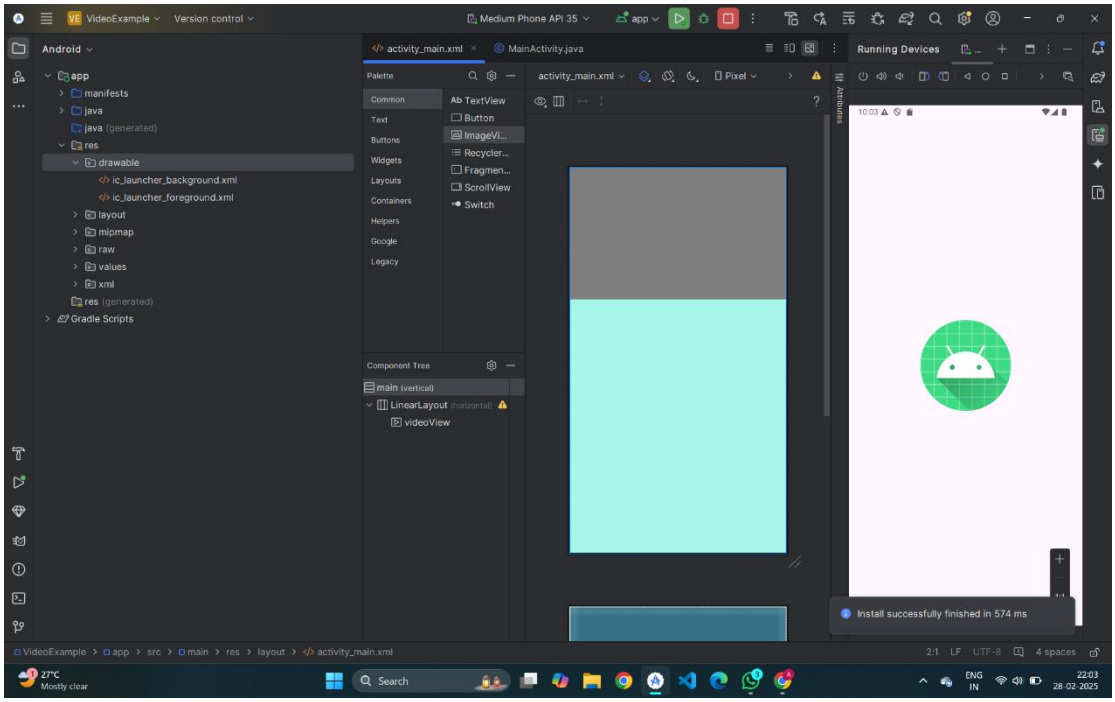

Step 7: Output:

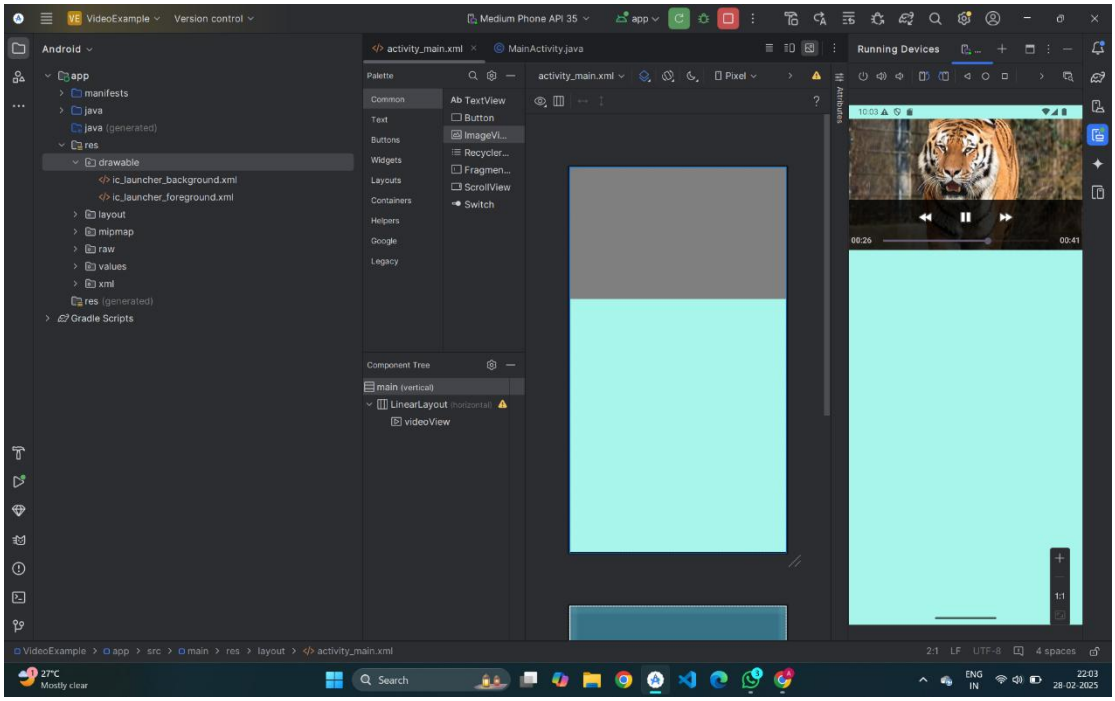

Conclusion:

In conclusion, this video player program gives users easy control over their collection. The intuitive interface makes watching to favourite video simple and enjoyable.